

ALTO I

MOONGLOW

ALTO I
CLARINET

ARTIE SHAW RECORD

CLAR.

4

SOLO

LEAD

45

8 PIANO

65 *Mf*

8 BONE

UNIS.

Solo

LEAD

79

Mf

Mf

Solo

mp

p

MOONFLOW

ALTO II

ARTIE SHAW RECORD

CLAR.

8 To ALTO

TENOR I
TENOR SAX I

MOON GLOW

ARTIE SHAW RECORD

CLAR. I

17

To TENOR

33

49

mf

Empty musical staff.

65

mf

p

p

TENOR II

MOONGLOW

ARR. WALT ST.

TENOR SAX II

ARTIE SHAW RECORD

CLAR.

TO TENOR

- Ten II -

5TH BARI
SAX

MOONGLOW

MAR. WALKER JIV.

AND
BASS CLAR.

ARTIE SHAW RECORD

BASS CLAR.

49

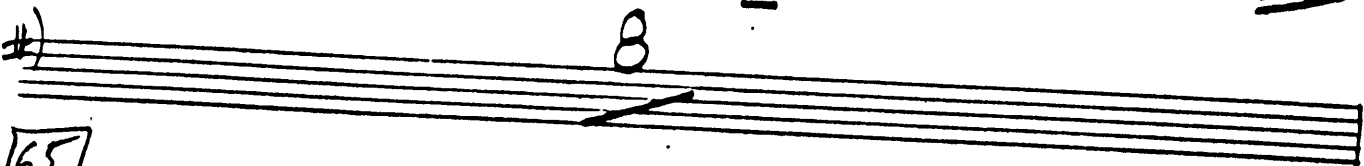

65

BARI

TRPT I

MOONGLOW

ARTIE SHAW RECORD

8

65

7

OPEN

SOLO PICK-UP

2

mf

79

mp

mf

A [UP]

p

TPT I

TRPT II

MOONGLOW

MAA. WAGI JIVANI

ARTIE SHAW RECORD

8

65

8

OPEN

Mf

MP

2

79

Mf

4

cup

p

TPT II

ARTIE SHAW RECORD

8

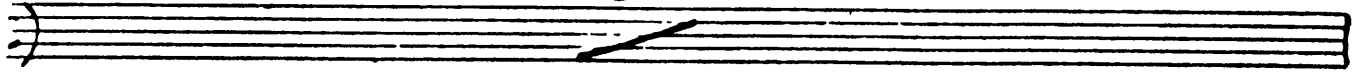

65

8

OPEN

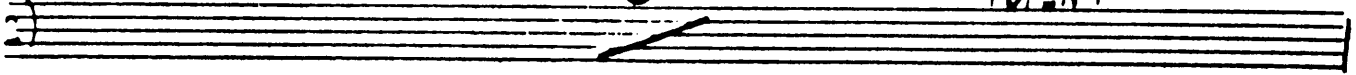

79

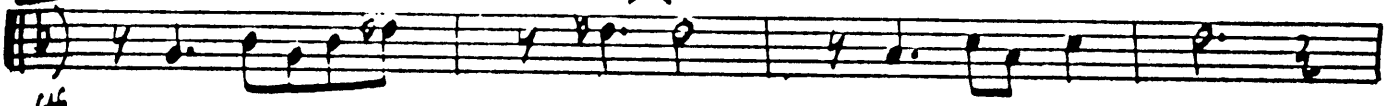

144

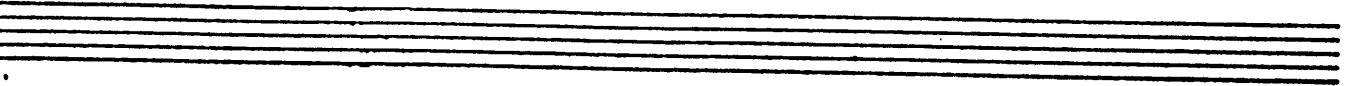
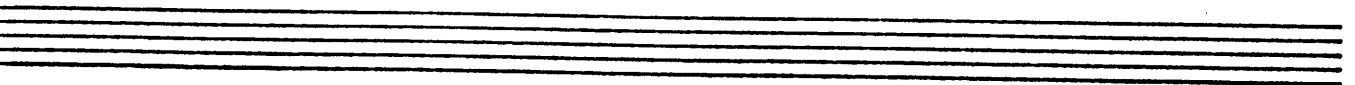
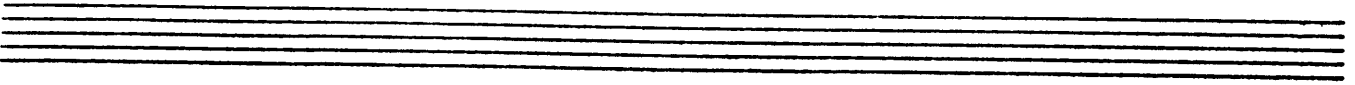
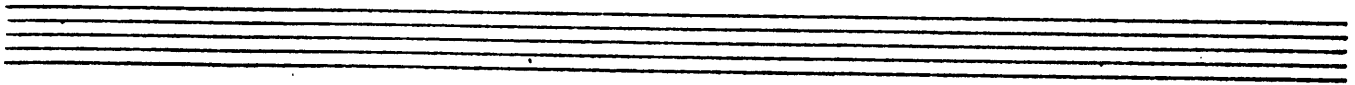

TPT III

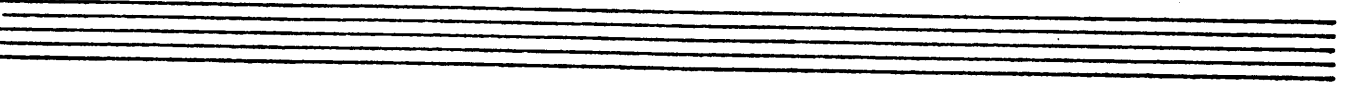

TRPT IV

MOONBLOW

PARL. TRPT. 511

ARTIE SHAW RECORD

8

65

8

OPEN

mf

79

mp

2

mf

4

cup

p

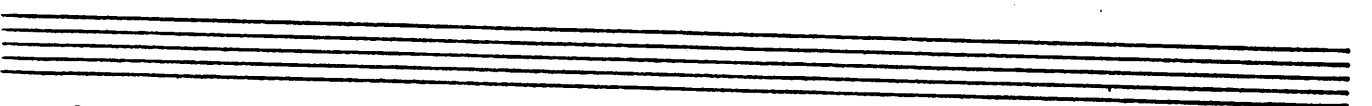
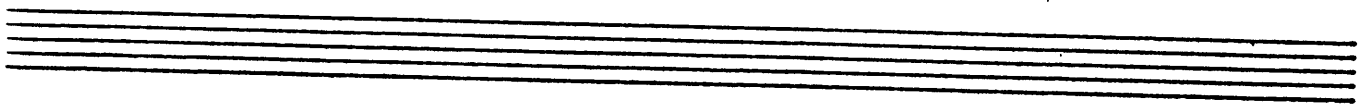
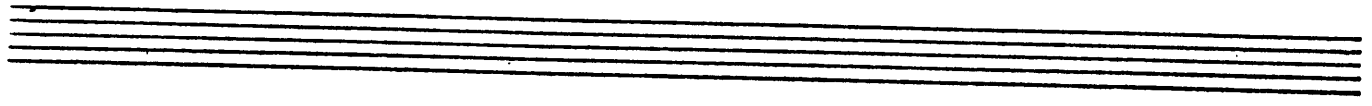
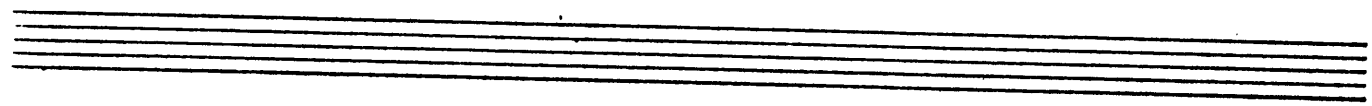

TPT IV

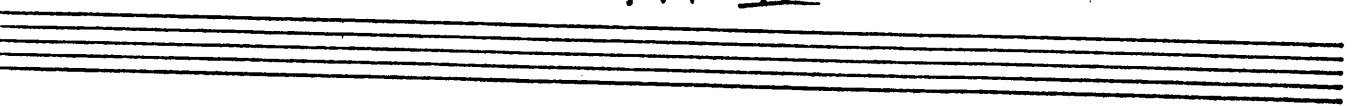

BONE I

MOONGLOW

100. 100. 100.

ARTIE SHAW RECORD

~

7

OPEN

SOLO

2

WITH SASS

MP

MP

4

CUP

ARTIE SHAW RECORD

Staff 3: Continuation of the melodic line with slurs and accents.

Staff 4: Continuation of the melodic line with slurs and accents.

Staff 7: Continuation of the melodic line with slurs and accents.

8

OPEN

PLAY ONLY IF

1st TENOR

65

MP

79

Mf

4

cup

p

Empty musical staff.

Empty musical staff.

Empty musical staff.

Empty musical staff.

TBN II

BONE III

MOONGLOW

ARTIE SHAW RECORD

8 OPEN

65 8

MF MP 2 40 40

79 MF

4 **cup** p

Empty musical staves

BONETT

MOONSHADOW
ARTIE SHAW RECORD

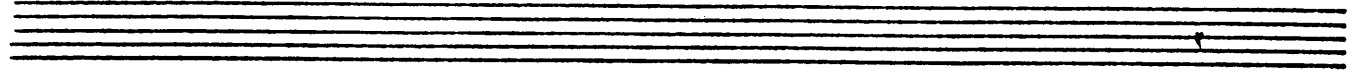

2

8 (13) 7 CUP (20)

OPEN

33 2 CUP

7

49 3 3

8

65

8

Mf

MP

2

79

Mf

A

CUP

terza
for

A

MADON-GLOW

STRING BASS

ARTIE SHAW RECORD

ARCO Pizz.

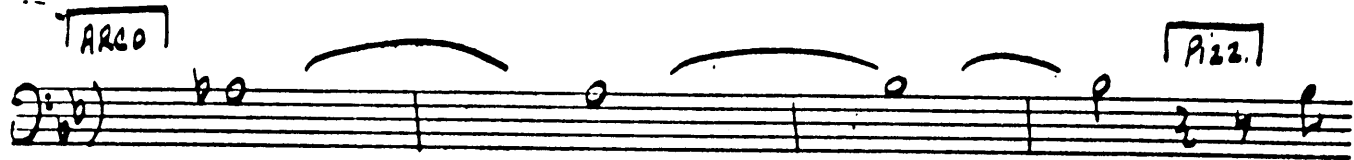

Cmi7 A9 Bb C7 Cm7 F7

D^b/B^b B^b/A^b B^b A^b9 A^b9 B^b

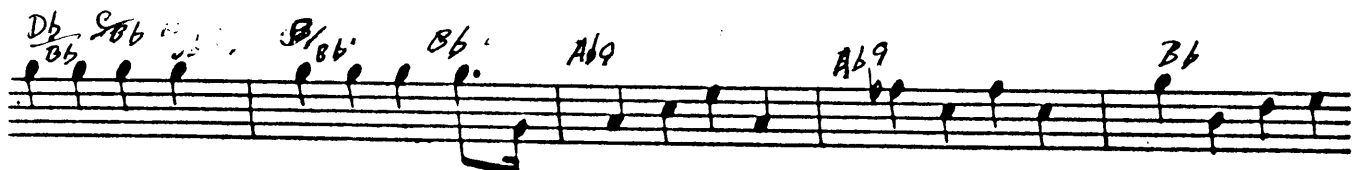

C7 17 Cm7 F7 D^b/B^b C/B^b B^b/A^b B^b

B^b9 B^b9 A9 A^b9 G9 G9

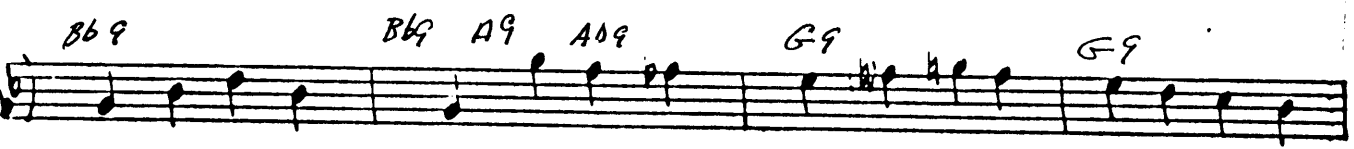

C9 C9#11 F9 G^b9 F9

Cm7 E^bmi6 G^b B^bC C9

33 Cm7 E^bmi6 B^b C9

Cmi7 F9 F^b9 F7 B^b

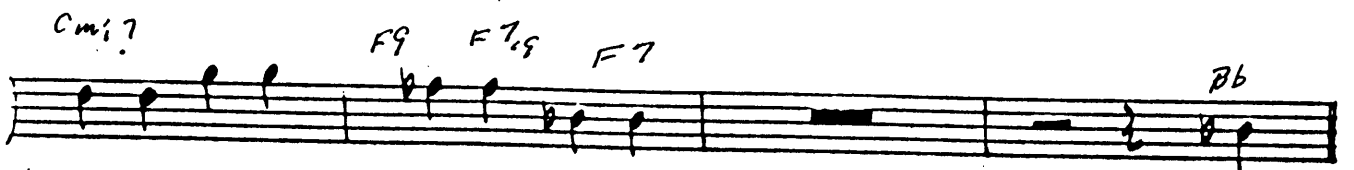

Bb7 Bb7 A7 Ab7 G7 G7

C9 C9 Cmi7 Gb7 F7 Bb7

[49] Cmi7 Ebmi6 Bb C9

Cmi7 F9 F9 F7 Bb Db F7+9 Bb

Bb7 Bb7 A7 Ab7 G7 C9 Cmi7 Gb7 F7 Bb7

[65] Cmi7 Ebmi6 Bb C7 Cmi7 F7 Bb Bb Ebmi6 Bb

mp 2 E7 Eb7

[79] Fmi7 Abmi6 Eb F7 Fmi7

MP P Eb7/Bb E9 Eb Eb

ARTIE SHAW RECORD

1) 

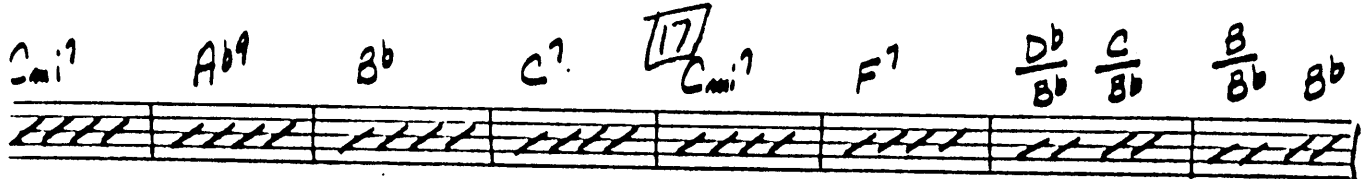

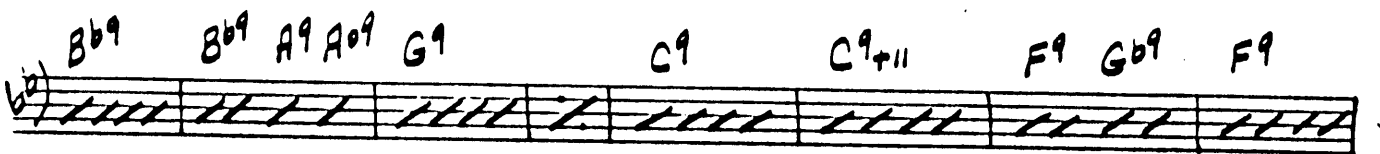

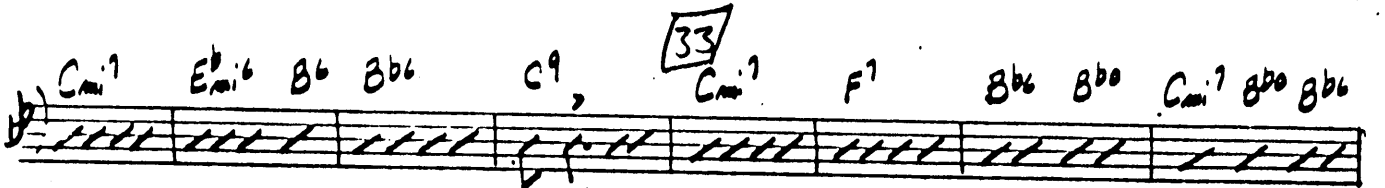

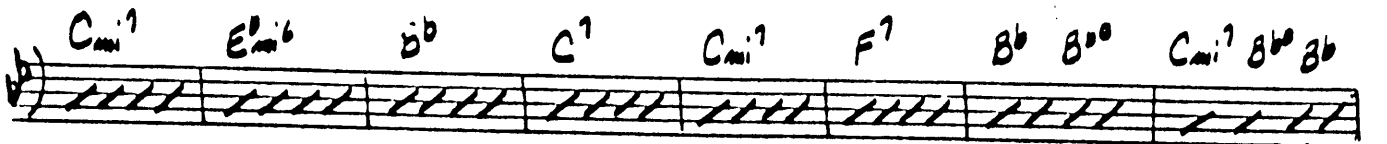

Solo

Bb7 Bb7 A7 A7 G7

C9 Cmi7 Gb7 F7 Bb+7

[65] Cmi7 Ebmi6 Bb C7

mp

Cmi7 F9 Bb Bbb Ebmi6/Bb Bb

Cmi7 B7#9 A7 Bb 2 E7 Eb+7

[79] Fmi7 Abmi6 Eb F9

Fmi7 A9 Bb9 Eb Eb9 Abmi6 Eb

Fmi7/Bb E9 Eb

MP P

DRUMS

MOONGLOW

ARR. WALT S

ARTIE SHAW RECORD

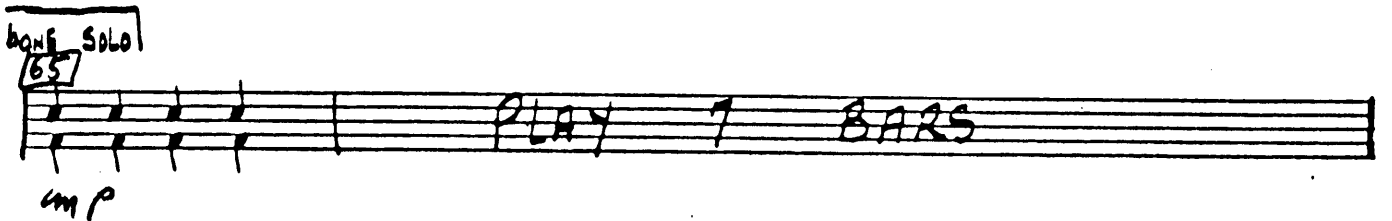
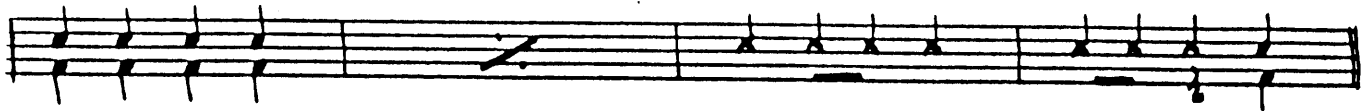
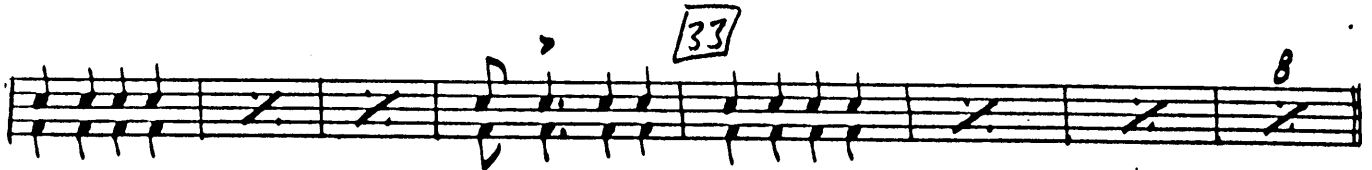
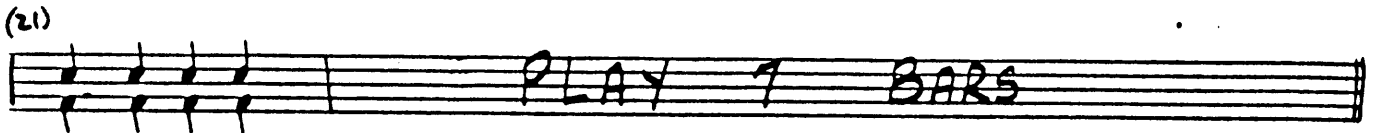
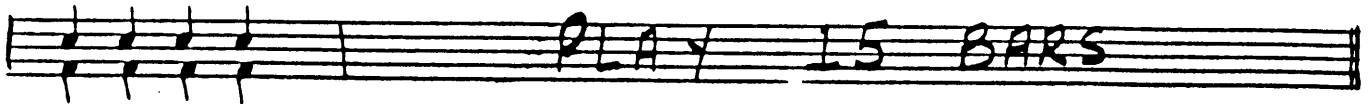
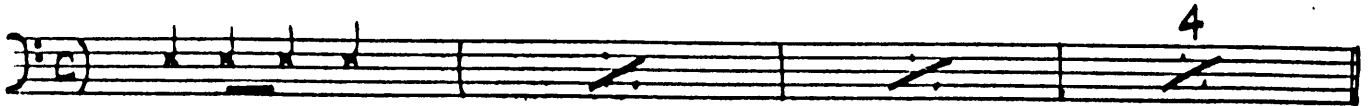
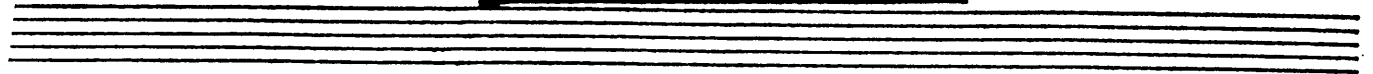

Mf
79

mf

4 5

p MP p

~~PIANO~~
GTR

MOONGLOW

ARR. WALT 51

ARTIE SHAW RECORD

2) 2/4 A

C_{mi}^7 A9 B^o C⁷ C_{mi}^7 F⁷ $\frac{D^b}{B^b}$ $\frac{C}{B^b}$ $\frac{B}{B^b}$ B^b

C_{mi}^7 A^b9 B^b C⁷ 17 C_{mi}^7 F⁷ $\frac{D^b}{B^b}$ $\frac{C}{B^b}$ $\frac{B}{B^b}$ B^b

B^b9 B^b9 A9 A^b9 G9 C9 C⁹+11 F9 G^b9 F9

C_{mi}^7 E^b_{mi}6 B^b B^b6 C9, 33 C_{mi}^7 F⁷ B^b6 B^b C C_{mi}^7 B^b6 B^b6

F⁷ B^b A^b7⁹ D^b D^b0

C_{mi}^7 E^b_{mi}6 B^b C⁷ C_{mi}^7 F⁷ B^b B^b C C_{mi}^7 B^b6 B^b6

49 C_{mi}^7 E^b_{mi}6 B^b C9

C_{mi}^7 F9 F⁷9 F⁷ B^b D^b0 F⁷9 B^b

Solo

65

79

Two empty musical staves.

Two empty musical staves.